

Aesculap® Veterinary Osteosynthesis

Implants, Instruments and Set Configurations



Aesculap® Veterinary Osteosynthesis

Bone Screws



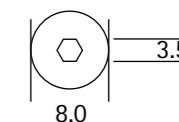
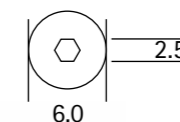
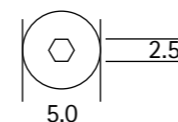
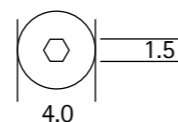
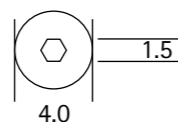
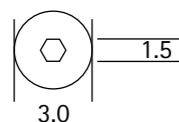

Cortical Screw | 1.5 mm

Core diameter 1.0 mm | Screw diameter 1.5 mm
Hexagonal socket 1.5 mm | Head diameter 3.0 mm

Cortical Screw | 2.0 mm

Core diameter 1.3 mm | Screw diameter 2.0 mm
Hexagonal socket 1.5 mm | Head diameter 4.0 mm

Cortical Screw | 2.4 mm

Core diameter 1.7 mm | Screw diameter 2.4 mm
Hexagonal socket 1.5 mm | Head diameter 4.0 mm

Cortical Screw | 2.7 mm

Core diameter 1.9 mm | Screw diameter 2.7 mm
Hexagonal socket 2.5 mm | Head diameter 5.0 mm

Cortical Screw | 3.5 mm

Core diameter 2.4 mm | Screw diameter 3.5 mm
Hexagonal socket 2.5 mm | Head diameter 6.0 mm

Cortical Screw | 4.5 mm

Core diameter 3.0 mm | Screw diameter 4.5 mm
Hexagonal socket 3.5 mm | Head diameter 8.0 mm

Length mm	standard	
	standard	self-tapping
6	VB161S	VC161S
7	VB162S	VC162S
8	VB163S	VC163S
9	VB164S	VC164S
10	VB165S	VC165S
11	VB166S	VC166S
12	VB167S	VC167S
14	VB168S	VC168S
16	VB169S	VC169S
18	VB170S	VC170S
20	VB171S	VC171S

Length mm	standard	
	standard	self-tapping
6	VB421S	VC421S
7		
8	VB423S	VC423S
9		
10	VB425S	VC425S
11		
12	VB427S	VC427S
14	VB428S	VC428S
16	VB429S	VC429S
18	VB430S	VC430S
20	VB431S	VC431S
22	VB432S	VC432S
24	VB433S	VC433S
26	VB434S	VC434S
28	VB435S	VC435S
30	VB436S	VC436S
32	VB437S	VC437S
34	VB438S	VC438S
36	VB439S	VC439S
38	VB440S	VC440S

Length mm	standard	
	standard	self-tapping
6	VB471S	VC471S
7		
8	VB473S	VC473S
9		
10	VB475S	VC475S
11		
12	VB477S	VC477S
14	VB478S	VC478S
16	VB479S	VC479S
18	VB480S	VC480S
20	VB481S	VC481S
22	VB482S	VC482S
24	VB483S	VC483S
26	VB484S	VC484S
28	VB485S	VC485S
30	VB486S	VC486S
32	VB487S	VC487S
34	VB488S	VC488S
36	VB489S	VC489S
38	VB490S	VC490S
40	VB491S	VC491S

Length mm	standard	
	standard	self-tapping
6	VB531S	VC531S
7		
8	VB533S	VC533S
9		
10	VB535S	VC535S
11		
12	VB537S	VC537S
14	VB538S	VC538S
16	VB539S	VC539S
18	VB540S	VC540S
20	VB541S	VC541S
22	VB542S	VC542S
24	VB543S	VC543S
26	VB544S	VC544S
28	VB545S	VC545S
30	VB546S	VC546S
32	VB547S	VC547S
34	VB548S	VC548S
36	VB549S	VC549S
38	VB550S	VC550S
40	VB551S	VC551S

Length mm	standard	
	standard	self-tapping
6		
7		
8	VB563S	VC563S
9	VB564S	VC564S
10	VB565S	VC565S
11		
12	VB567S	VC567S
14	VB568S	VC568S
16	VB569S	VC569S
18	VB570S	VC570S
20	VB571S	VC571S
22	VB572S	VC572S
24	VB573S	VC573S
26	VB574S	VC574S
28	VB575S	VC575S
30	VB576S	VC576S
32	VB577S	VC577S
34		
36	VB579S	VC579S
38		
40	VB581S	VC581S
45		
50	VB583S	VC583S

Length mm	standard
	standard
14	LA114S
16	LA116S
18	LA118S
20	LA120S
22	LA122S
24	LA124S
26	LA126S
28	LA128S
30	LA130S
32	LA132S
34	LA134S
36	LA136S
38	LA138S
40	LA140S
42	LA142S
44	LA144S
46	LA146S
48	LA148S
50	LA150S
52	LA152S
54	LA154S
56	LA156S
58	LA158S
60	LA160S

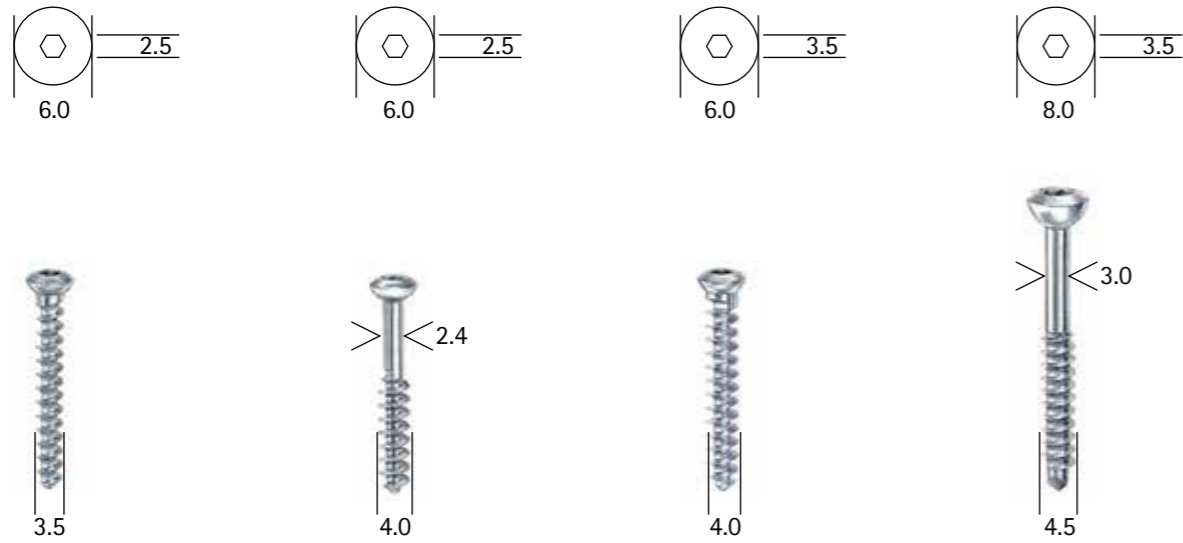

Cancellous screw 3.5 mm

Core diameter 1.9 mm
Screw diameter 3.5 mm
Hexagonal socket 2.5 mm
Head diameter 6.0 mm
Thread pitch 1.75 mm

Length mm	standard
10	LB050S
12	LB052S
14	LB054S
16	LB056S
17	LB057S
18	LB058S
19	LB059S
20	LB060S
21	LB061S
22	LB062S
23	LB063S
24	LB064S
25	LB065S
26	LB066S
27	LB067S
28	LB068S
30	LB070S
32	LB072S
36	LB076S
40	LB080S

Cancellous screw part threaded | 4.0 mm

Core diameter 1.9 mm
Screw diameter 4.0 mm
Hexagonal socket 2.5 mm
Head diameter 6.0 mm
Thread pitch 1.75 mm

Length mm	standard
10	LB250S
12	LB252S
14	LB254S
16	LB256S
18	LB258S
20	LB260S
22	LB262S
24	LB264S
26	LB266S
28	LB268S
30	LB270S
35	LB275S
40	LB280S
45	LB285S
50	LB290S
55	LB295S
60	LB300S

Cancellous screw 4.0 mm

Core diameter 1.9 mm
Screw diameter 4.0 mm
Hexagonal socket 3.5 mm
Head diameter 6.0 mm
Thread pitch 1.75 mm

Length mm	standard
10	LB350S
12	LB352S
14	LB354S
16	LB356S
18	LB358S
20	LB360S
22	LB362S
24	LB364S
26	LB366S
28	LB368S
30	LB370S
32	LB372S
35	LB375S
40	LB380S
45	LB385S
50	LB390S
55	LB395S
60	LB400S

Malleolar screw 4.5 mm

Core diameter 3.0 mm
Screw diameter 4.5 mm
Hexagonal socket 3.5 mm
Head diameter 8.0 mm
Thread pitch 1.75 mm

Length mm	standard
20	LA220S
25	LA225S
30	LA230S
35	LA235S
40	LA240S
45	LA245S
50	LA250S
55	LA255S
60	LA260S
65	LA265S
70	LA270S
80	LA280S

Washer

LA195S Ø 7.0 mm		LA197S Ø 11.0 mm	
-------------------	--	--------------------	--

	Shaft	Mini Fragment Screw corticalis		Small Fragment Screw corticalis			Large Fragment Screw corticalis		Small Fragment Screw cancellous	
		1.5	2.0	2.4	2.7	3.5	4.5	4.5 malleolar	3.5	4.0
		1.1	1.5	1.8	2.0	2.5	3.2		2.0	
Drills for core hole	Dental	GC461R GC481R	GC462R GC482R		GC464R GC484R				GC464R	
	AO	VC030R	VC031R	VC032R	VC033R	VC035R	GC319R		VC033R	
	Round		GC002R		GC004R	GC006R	GC009R		GC004R	
		1.5	2.0	2.4	2.7	3.5	4.5		3.5	4.0
Drills for through hole	Dental	GC462R GC482R	GC464R GC484R							
	AO	VC031R	VC033R	VC034R	VC036R	VC037R	GC323R		VC037R	
	Round	GC002R	GC004R		GC007R	GC010R	GC013R		GC010R	GC012R
		1.5	2.0	2.4	2.7	3.5	4.5		3.5	4.0
Taps	Dental	GC437R	GC438R							
	AO	VC040R	VC041R	VC042R	VC043R	VC044R	GC344R		GC340R	GC346R
	Square								GC440R	
Counter-sinks	Dental	GC431R								
	AO				GC332R		GC335R		GC332R	
		SW 1.5		SW 2.5		SW 3.5		SW 2.5		
Screw drivers	with handle	LS005R		LS002R		LS001R/LS003R		LS002R		
	Dental	GC458R								
	Square						GC454R			
	AO				GC355R		GC354R		GC355R	
Screw depth gauges		LS042R		LS044R		LS047R		LS044R		

Aesculap® Veterinary Osteosynthesis

Bone Plates



Mini DC-plate | 1.5 – 2.0 mm

Recommended screws 1.5 mm/2.0 mm diameter
Plate width 5.0 mm | Distance between holes 5.0 mm | Central bar 5.0 mm

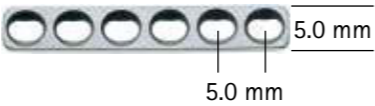
Art. No.	Hole	Length mm	Plate thickness 1.0 mm
VN144S	4	20	
VN145S	5	25	
VN146S	6	30	
VN147S	7	35	
VN148S	8	40	

Mini DC-plate | 2.0 mm

Recommended screws 2.0 mm diameter
Plate width 5.3 mm | Distance between holes 5.0 mm | Central bar 6.0 mm

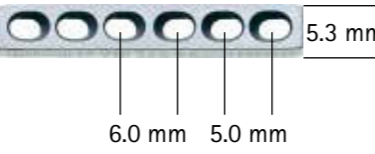
Art. No.	Hole	Length mm	Plate thickness 2.0 mm
VN154S	4	22	
VN155S	5	27	
VN156S	6	32	
VN157S	7	37	
VN158S	8	42	
VN159S	9	47	
VN160S	10	52	
VN161S	11	57	
VN162S	12	62	
VN163S	13	67	
VN164S	14	72	
VN165S	15	77	
VN166S	16	82	
VN167S	17	87	
VN168S	18	92	

Mini DC-plate Meyer-Lindenberg type | 2.0 mm

Recommended screws 2.0 mm diameter
Plate width 5.2 mm | Distance between holes 5.0 mm | Central bar 12.0 mm

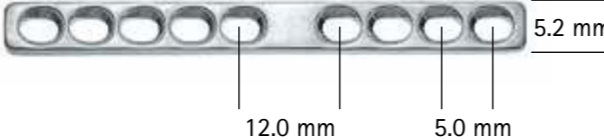
Art. No.	Hole	Length mm	Plate thickness 2.0 mm
LN939S	9	52	
LN940S	10	58	
LN942S	12	67	
LN944S	14	77	
LN946S	16	87	
LN948S	18	97	

Mini lengthening plate Meyer-Lindenberg type | 2.0 mm

Recommended screws 2.0 mm diameter
Plate width 5.2 mm | Distance between holes 5.0 mm | Central bar 25.0 mm – 35.0 mm

Art. No.	Hole	Length mm	Plate thickness 2.0 mm
LN956S	6	52	
LN957S	7	57	
LN959S	9	67	
LN960S	10	72	
LN962S	12	82	
LN964S	14	92	
LN966S	16	102	
LN968S	18	112	
LN972S	6 + 6	92	
LN973S	6 + 6	102	
LN974S	6 + 6	112	

Small fragment DC-plate | 2.4 mm

Recommended screws 2.4 mm diameter | also for screws 2.0 mm and 2.7 mm diameter
Plate width 6.5 mm | Distance between holes 7.0 mm | Central bar 9.0 mm

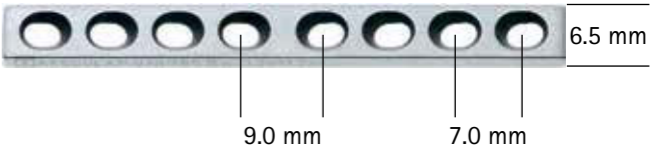
Art. No.	Hole	Length mm	Plate thickness 2.3 mm
VN174S	4	31	
VN175S	5	38	
VN176S	6	45	
VN177S	7	52	
VN178S	8	59	
VN179S	9	66	
VN180S	10	73	
VN181S	11	80	
VN182S	12	87	
VN183S	13	94	
VN184S	14	101	
VN185S	15	108	
VN186S	16	115	

Small fragment DC-plate | 2.7 mm

Recommended screws 2.7 mm diameter
Plate width 8.0 mm | Distance between holes 8.0 mm | Central bar 10.0 mm

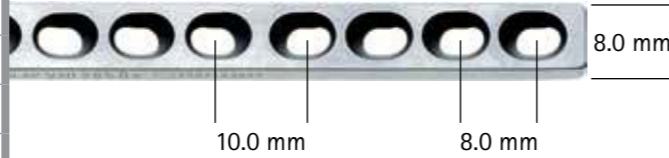
Art. No.	Hole	Length mm	Plate thickness 2.5 mm
VN194S	4	36	
VN195S	5	44	
VN196S	6	52	
VN197S	7	60	
VN198S	8	68	
VN199S	9	76	
VN200S	10	84	
VN201S	11	92	
VN202S	12	100	
VN203S	13	108	
VN204S	14	116	

Small fragment lengthening plate Schuster type | 2.7 mm

Recommended screws 2.7 mm diameter
Plate width 8.0 mm | Distance between holes 8.0 mm

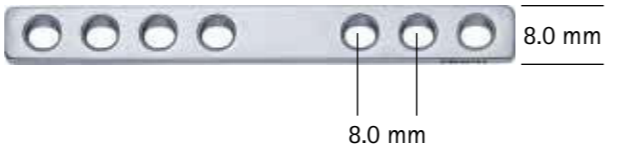
Art. No.	Hole	Length mm	Plate thickness 2.5 mm
LN975S	7	70	
LN976S	7	80	
LN977S	7	80	
LN980S	8	90	
LN981S	8	90	
LN983S	8	110	
LN984S	8	120	

Small fragment DC-plate | 3.5 mm

Recommended screws 3.5 mm diameter
Plate width 10.0 mm | Distance between holes 12.0 mm | Central bar 14.0 mm

Art. No.	Hole	Length mm	Plate thickness 3.0 mm
VN214S	4	50	
VN215S	5	62	
VN216S	6	74	
VN217S	7	86	
VN218S	8	98	
VN219S	9	110	
VN220S	10	122	
VN221S	11	134	
VN222S	12	146	
VN224S	14	170	

Large fragment DC-plate broad | 3.5 mm

Recommended screws 3.5 mm diameter
Plate width 12.0 mm | Distance between holes 12.0 mm | Central bar 14.0 mm

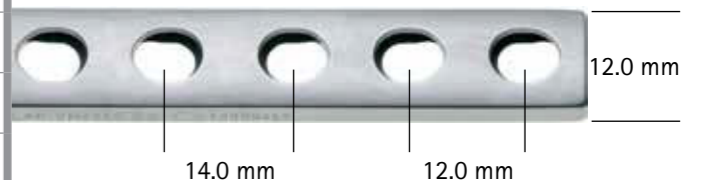
Art. No.	Hole	Length mm	Plate thickness 4.0 mm
VN236S	6	74	
VN237S	7	86	
VN238S	8	98	
VN239S	9	110	
VN240S	10	122	
VN241S	11	134	
VN242S	12	146	
VN244S	14	170	

Lengthening plate Hannover type | 3.5 mm

Recommended screws 3.5 mm diameter
Plate width 11.0 mm | Distance between holes 12.0 mm | Central bar 30.0 mm

Art. No.	Hole	Length mm	Plate thickness 3.3 mm
LN950S	8	135	
LN951S	8	145	
LN952S	8	155	
LN953S	8	165	

Large fragment DC-plate | 4.5 mm

Recommended screws 4.5 mm diameter
Plate width 12.0 mm | Distance between holes 16.0 mm | Central bar 26.0 mm

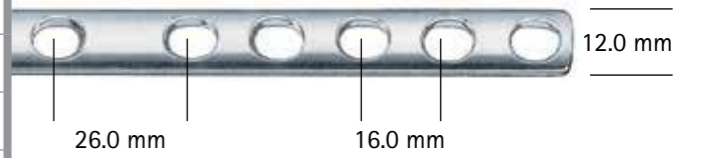
Art. No.	Hole	Length mm	Plate thickness 4.0 mm
LM404S	4	71	
LM405S	5	87	
LM406S	6	103	
LM407S	7	119	
LM408S	8	135	
LM409S	9	151	
LM410S	10	167	
LM411S	11	183	
LM412S	12	199	
LM414S	14	247	
LM416S	16	263	

Veterinary Cuttable Plates – VCP | 1,5 mm /2,0 mm

Recommended screws 1,5 mm/2,0 mm diameter
Plate width 5,0 mm/6,0 mm

Art. No.	Hole	Length mm	Screw	Plate thickness	Plate thickness 1,0 mm / 1,5 mm
VN170S	60	300	1,5	1,0	
VN171S	50	300	2,0	1,5	

Mini reconstructions plate | 2,0 mm

Recommended screws 2,0 mm diameter
Plate width 5,0 mm | Distance between holes 5,0 mm

Art. No.	Hole	Length mm	Plate thickness 1,2 mm
LN278S	20	100	

Mini reconstructions plate | 2,7 mm

Recommended screws 2,7 mm diameter
Plate width 8,0 mm | Distance between holes 8,0 mm

Art. No.	Hole	Length mm	Plate thickness 2,7 mm
LN166S	6	48	
LN168S	8	64	
LN170S	10	80	
LN172S	12	96	
LN174S	14	112	
LN176S	16	128	
LN178S	18	144	
LN180S	20	166	

Reconstructions plate | 3,5 mm

Recommended screws 3,5 mm/4,0 mm diameter
Plate width 10,0 mm | Distance between holes 12,0 mm

Art. No.	Hole	Length mm	Plate thickness 2,5 mm
LN155S	5	58	
LN156S	6	70	
LN157S	7	82	
LN158S	8	94	

One-third tubular plate | 3,5 mm

Recommended screws 3,5 mm diameter
Plate width 9,5 mm | Distance between holes 12,0 mm | Central bar 16,0 mm

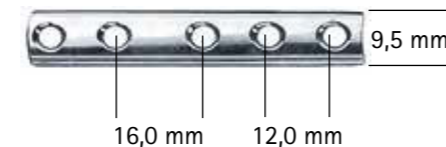
Art. No.	Hole	Length mm	Plate thickness 1,0 mm
LM304S	4	49	
LM305S	5	61	
LM306S	6	73	
LM307S	7	85	
LM308S	8	97	
LM309S	9	109	
LM310S	10	121	
LM312S	12	145	

Mini T-plate | 2,0 mm

Recommended screws 2,0 mm diameter
Plate width shaft 5,5 mm | Plate width head 10,9 mm

Art. No.	Hole	Length mm	Plate thickness 1,6 mm
LN903S	2 + 3	24	
LN904S	2 + 4	30	
LN905S	2 + 5	36	
LN906S	2 + 6	42	

Phillips T-plate | 2,0 mm / 2,7 mm

Recommended screws 2,0 mm / 2,7 mm diameter
Plate width shaft 8,1 mm | Plate width head 12,5 mm

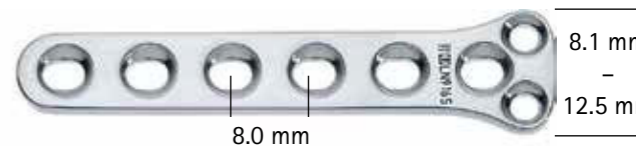
Art. No.	Hole	Length mm	Plate thickness 2,0 mm
LN914S	2 + 4	36	
LN915S	2 + 5	44	
LN916S	2 + 6	52	

Hybrid T-plate Schuster type | 3,5 mm / 2,7 mm

Recommended screws 2,7 mm - 3,5 mm diameter
Plate width shaft 9,2 mm | Plate width head 20,9 mm

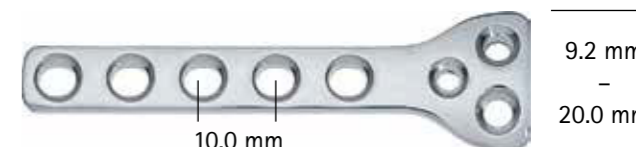
Art. No.	Hole	Length mm	Plate thickness 3,0 mm
LN923S	3 + 3	50	
LN924S	3 + 4	60	
LN925S	3 + 5	70	
LN926S	3 + 6	80	

T-plate Schuster type | 3,5 mm

Recommended screws 3,5 mm diameter
Plate width shaft 9,0 mm | Plate width head 18,2 mm

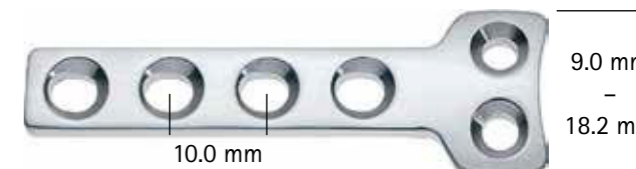
Art. No.	Hole	Length mm	Plate thickness 3,0 mm
LN934S	2 + 4	55	
LN936S	2 + 6	75	

T-plate Schuster type | 3,5 mm

Recommended screws 3,5 mm diameter
Plate width shaft 12,3 mm | Plate width head 21,3 mm

Art. No.	Hole	Length mm	Plate thickness 3,5 mm
LN986S	2 + 6	83	
LN988S	2 + 8	107	
LN990S	2 + 10	131	

TPLO Plate | 2,7 mm

Recommended screws 2,7 mm diameter
Plate width shaft 8,0 mm

Art. No.	Hole	Length mm	Side	Plate thickness 2,5 mm
LN910S	6	38,8	links	 <p>8,0 mm - 20,7 mm</p>
LN911S	6	38,8	rechts	

TPLO plate | 3,5 mm

Recommended screws 3.5 mm diameter
Plate width shaft 10.0 mm | Plate width head 27.0 mm

Art. No.	Hole	Length mm	Side	Plate thickness 3,0 mm
LN920S	6	51	links	 <p>10,0 mm - 27,0 mm</p> <p>8,0 mm</p>
LN921S	6	51	rechts	

TPLO plate broad | 3,5 mm

Recommended screws 3.5 mm diameter
Plate width shaft 12.0 mm | Plate width head 33.0 mm

Art. No.	Hole	Length mm	Side	Plate thickness 3,0 mm
LN930S	6	65	links	 <p>12,0 mm - 33,0 mm</p> <p>8,0 mm</p>
LN931S	6	65	rechts	

Mini acetabulum plate with notches Hannover type | 2,0 mm

Recommended screws 2.0 mm diameter
Plate width 5.0 mm

Art. No.	Hole	Length mm	Plate thickness 1,5 mm
LN992S	6	31	 <p>5,0 mm</p>

Mini acetabulum plate without notches Hannover type | 2,0 mm

Recommended screws 2.0 mm diameter
Plate width 5.0 mm

Art. No.	Hole	Length mm	Plate thickness 1,5 mm
LN993S	6	31	 <p>5,0 mm</p>

Mini acetabulum plate without notches Hannover type | 2.7 mm

Recommended screws 2.7 mm diameter
Plate width 8.0 mm

Art. No.	Hole	Length mm	Plate thickness 2.0 mm
LN997S	6	58	 <p>8,0 mm</p>

Acetabulum plate with notches Hannover type | 2.7 mm

Recommended screws 2.7 mm diameter
Plate width 8.0 mm

Art. No.	Hole	Length mm	Plate thickness 2.0 mm
LN994S	4	46	 <p>8,0 mm</p>
LN995S	5	53	
LN996S	6	58	

Mini bone plate | 1.5 mm / 2.0 mm

Recommended screws 1.5 - 2.0 mm diameter
Plate width 7.0 - 13.5 mm

Art. No.	Hole	Length mm	Plate thickness 1.0 mm
LN030S	4	9.0 x 8.2	
LN040S	4	12.0 x 10.8	

Mini L-plate left | 2.0 mm

Recommended screws 2.0 mm diameter
Plate width 5.0 - 12.0 mm

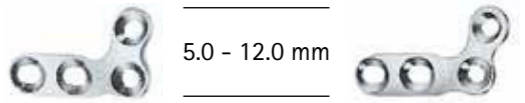
Art. No.	Hole	Length mm	Plate thickness 1.0 mm
LN221S	4	18	 <p>5.0 - 12.0 mm</p>
LN223S	4	20	

Mini L-plate right | 2.0 mm

Recommended screws 2.0 mm diameter
Plate width 5.0 - 12.0 mm

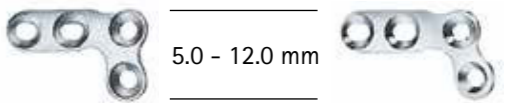
Art. No.	Hole	Length mm	Plate thickness 1.0 mm
LN222S	4	18	 <p>5.0 - 12.0 mm</p>
LN224S	4	20	

Small L-plate left | 2.7 mm

Recommended screws 2.7 mm diameter
Plate width 7.0 - 13.5 mm

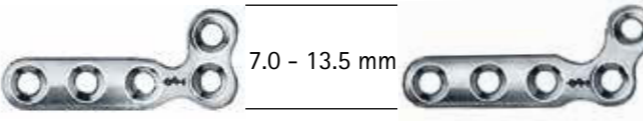
Art. No.	Hole	Length mm	Plate thickness 1.0 mm
LN021S	5	32	 7.0 - 13.5 mm
LN023S	5	34.5	

Small L-plate right | 2.7 mm

Recommended screws 2.7 mm diameter
Plate width 7.0 - 13.5 mm

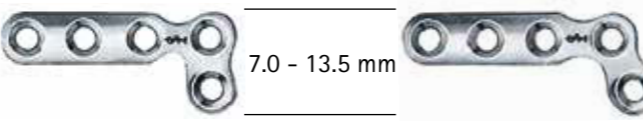
Art. No.	Hole	Length mm	Plate thickness 1.0 mm
LN022S	5	32	 7.0 - 13.5 mm
LN024S	5	34.5	

Mini T-plate | 2.0 mm

Recommended screws 2.0 mm diameter
Plate width 5.0 - 12.0 mm

Art. No.	Hole	Length mm	Plate thickness 1.0 mm
LN225S	4	18	 5.0 - 12.0 mm

Small T-plate | 2.7 mm

Recommended screws 2.7 mm diameter
Plate width 7.0 - 13.5 mm

Art. No.	Hole	Length mm	Plate thickness 1.0 mm
LN025S	5	32	 7.0 - 13.5 mm

Multiple fragment plate | 2.7 mm/3.5 mm

Recommended screws 2.7 mm/3.5 mm diameter
Plate width 15.0 mm

Art. No.	Hole	Length mm	Plate thickness 1.2 mm
LN027S	7	45	 15.0 mm

Condylus Plate | 2,0 mm /2,7 mm /3,5 mm

Recommended screws 2,0 mm/2,7 mm/3,5 mm diameter
Plate width 5,3 mm/8,0 mm/12 mm

Art. No.	Hole	Length mm	Plate thickness 2,0 mm /2,5 mm /3,0 mm
VN226S	5 DC + 3	70	
VN227S	5 DC + 3	70	
VN228S	5 DC + 3	90	
VN229S	5 DC + 3	90	
VN230S	5 DC + 3	110	
VN231S	5 DC + 3	110	

Pantarsalarthrodesis Hybrid Plate | 2,0 mm - 3,5 mm

Recommended screws 2,0 mm - 3,5 mm diameter
Plate width 5,3 mm - 10 mm

Art. No.	Hole	Angle	Plate thickness 2,0 mm - 3,0 mm
VN206S	8 DC + 1	120°	
VN206S	8 DC + 1	120°	
VN206S	8 DC + 1	140°	
VN206S	8 DC + 1	140°	
VN206S	8 DC + 1	140°	
VN206S	8 DC + 1	140°	

Pancarpalarthrodesis Hybrid Plate | 2,0 mm - 3,5 mm

Recommended screws 2,0 mm - 3,5 mm diameter
Plate width 5,3 mm - 12 mm

Art. No.	Hole	Length mm	Plate thickness 2,5 mm - 4,0 mm
VN190S	8 DC + 1	75	
VN191S	8 DC + 1	100	
VN193S	8 DC + 1	115	
VN192S	8 DC + 1	140	

Aesculap® Veterinary Osteosynthesis

Boring Wires, Pins and Cerclage Wire





with Trocar point and round end



with Trocar point and flat end



with Trocar point on each end

Kirschner Boring Wires

Point	Trocar			Trocar		Trocar point on each end	
	round			flat			
Shaft	round			flat			
Length	70	150	310	150	310	150	310
Ø 0.8 mm	LX098S	LX128S		LX108S	LX008S		
Ø 0.9 mm						LX913S	LX917S
Ø 1.0 mm	LX100S	LX130S	LX030S	LX110S	LX010S		
Ø 1.1 mm						LX923S	LX927S
Ø 1.2 mm		LX132S	LX032S	LX112S	LX012S		
Ø 1.4 mm		LX134S	LX034S	LX114S	LX014S		
Ø 1.5 mm		LX135S	LX035S	LX115S	LX015S		
Ø 1.6 mm		LX136S	LX036S	LX116S	LX016S	LX953S	LX957S
Ø 1.7 mm		LX137S		LX117S	LX017S		
Ø 1.8 mm		LX138S	LX038S	LX118S	LX018S		
Ø 2.0 mm		LX140S	LX040S	LX120S	LX020S		
Ø 2.2 mm		LX142S	LX042S	LX122S	LX022S		
Ø 2.5 mm		LX145S	LX045S	LX125S	LX025S		
Ø 3.0 mm		LX146S	LX047S				



without thread



with positive center thread

Steinmann Pins

Point	Trocar without thread			Trocar with positive center thread		
	triangular					
Shaft						
Ø	4.0 mm	4.5 mm	5.0 mm	4.0 mm	4.5 mm	5.0 mm
Length 100 mm	KX110S					
Length 150 mm	KX115S	KX225S	KX245S		KX325S	KX345S
Length 200 mm	KX120S	KX230S	KX250S	KX310S	KX330S	KX350S
Length 250 mm	KX125S	KX235S	KX255S			KX360S

Cerclage Wire

Ø	Gauge	Length	Art. No.
0.4 mm	27	10 m	KY004S
0.5 mm	25	10 m	KY005S
0.6 mm	23	10 m	KY006S
0.7 mm	22	10 m	KY007S
0.8 mm	21	10 m	KY008S
0.9 mm	20	10 m	KY009S
1.0 mm	19	10 m	KY010S
1.2 mm	18	10 m	KY012S
1.5 mm	17	10 m	KY015S



Ligatur Disc

KY100S



Aesculap® Veterinary Osteosynthesis

Twist Drills and Taps





Drill Bits

Ø	Dental Shaft		A0-Shaft		Round Shaft	
	Art. No.	Length mm	Art. No.	Length mm	Art. No.	Length mm
1.1	GC461R	65/28	VC030R	60/35		
	GC481R	38/23				
1.5	GC462R	75/53	VC031R	85/60	GC002R	70/40
	GC482R	38/23				
1.8			VC032R	105/75		
2.0	GC464R	90/58	VC033R	100/75	GC004R	100/50
	GC484R	38/23				
2.4			VC034R	105/75		
2.5			VC035R	110/85	GC006R	100/50
2.7			VC036R	100/75		
3.2			GC319R	150/120	GC009R	100/60
3.5			VC037R	110/85	GC010R	100/60
4.0					GC012R	110/70
4.5			GC323R	150/120	GC013R	150/80
5.0					GC014R	160/90
6.0					GC016R	160/90

DENTAL SHAFT



A0-SHAFT



ROUND SHAFT



Screw Driver Shaft Hexagonal

SW	Square Shaft		A0-Shaft	
	Art. No.	Length mm	Art. No.	Length mm
2.5			GC355R	130
3.5	GC454R	130	GC354R	130

Taps

Ø	Dental Shaft		A0-Shaft	
	Art. No.	Length mm	Art. No.	Length mm
1.5	GC437R	50/20	VC040R	130/32
2.0	GC438R	54/24	VC041R	130/32
2.4			VC042R	130/32
2.7			VC043R	130/32
3.5			VC044R	130/50
3.5 cancellous			GC340R	130/63
4.0			GC346R	130/60
4.5			GC344R	130/63



Countersinks

Ø	Dental Shaft		A0-Shaft	
	Art. No.	Length mm	Art. No.	Length mm
1.5	GC431R	50		
2.0				
2.4				
2.7			GC332R	130
3.5				
4.5			GC335R	

Aesculap® Veterinary Osteosynthesis

Instruments for Osteosynthesis



Drill Guide for self-compression plates

VC050R	neutral drill guide 1.5 mm	for screws 2.0 mm	
VC051R	load drill guide 1.5 mm		
VC052R	neutral drill guide 1.8 mm	for screws 2.4 mm	
VC053R	load drill guide 1.8 mm		
VC054R	neutral drill guide 2.0 mm	for screws 2.7 mm	
VC055R	load drill guide 2.0 mm		
VC056R	neutral drill guide 2.5 mm	for screws 3.5 mm	
VC057R	load drill guide 2.5 mm		
VC058R	handle for drill guide VC050R - VC057R		

Drill Sleeves

VC060R	for drills 1.1 mm and 1.5 mm diameter	
VC061R	for drills 1.5 mm and 2.0 mm diameter	
VC062R	for drills 1.8 mm and 2.4 mm diameter	
VC063R	for drills 2.0 mm and 2.7 mm diameter	
VC064R	for drills 2.5 mm and 3.5 mm diameter	

Insert Sleeves

	outside diameter	for drill diameter	
LS090R	3.5 mm	2.0 mm	
LS097R	3.5 mm	2.7 mm	
LS076S	4.5 mm	3.2 mm	

Small point drill Guide

LS096R	
--------	--

Bending Irons, Plate Bender

VC068R
Bending lever Spies type
for plates 2.3 mm – 4.0 mm
220 mm



LS206R/LS207R
Bending iron for small plates 2.7 mm
140 mm



LS201S
Bender for bending bone plates and
intramedullary pins Jewett type
200 mm



LS202S
Bender for bending bone plates and
intramedullary pins Jewett type
200 mm



LS218R
Plate bending and contouring device



LS205R
Bending pliers for mini plates



LS204
Bending iron for mini plates
120 mm



Bending templates

Art. No.	No. of holes	Length mm
LS210	5	90
LS212	7	120
LS214	9	150
LS216	12	200
LS220	5	60
LS222	7	85
LS224	9	100
LS226	12	120



Screw drivers

LS001R
Screw driver with holding sheat for screws
4.5 – 6.5 mm diameter with hexagon recess 3.5 mm
200 mm



LS003R
Screw driver for screws 4.5 – 6.5 mm
diameter with hexagon recess 3.5 mm
200 mm



LS002R
Screw driver for screws 2.7 – 4.0 mm
diameter with hexagon recess 2.5 mm
200 mm



LS005R
Screw driver for screws 1.5 – 2.4 mm
diameter with hexagon recess 1.5 mm
120 mm



LS007R
Screw holding sleeve for screws 1.5 – 2.4 mm diameter



LS008R
Screw holding sleeve for screws 2.7 – 4.5 mm diameter
fits to LS002R



LS059R
Screw driver for removal screws for hexagon recess
2.5 mm



LS099R
Screw driver for removal screws for hexagon recess
3.5 mm



Handles

FR103R
Drilling chuck cannulated up to 4.5 mm diameter



GC405R
T-bar handle for square shaft



GC407R
Handle with quick action chuck for dental shaft





GC475R
T-bar handle with quick action chuck for A0-shaft





<p>LX202S T-bar drilling chuck for shanks up to 6.5 mm 150 mm</p>	
<p>LX203R T-bar drilling chuck for shanks up to 6.5 mm 160 mm</p>	







Screw holding forceps









<p>LS037R Screw holding forcep 100 mm</p>	
<p>LS040R Screw holding forcep for small screws 90 mm</p>	







Depth gauges





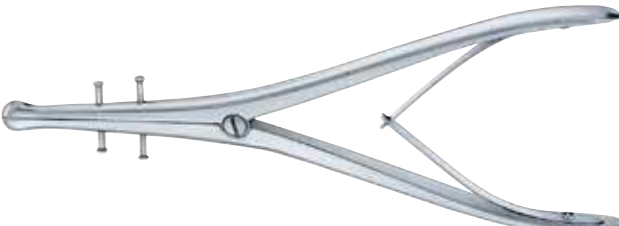

<p>LS042R Depth gauge for screws 1.5 – 2.4 mm</p>	
<p>LS044R Depth gauge for screws 2.7 – 4.0 mm</p>	
<p>LS047R Depth gauge for screws 4.5 – 6.5 mm</p>	

Reposition and Holding Forceps

<p>VC070R Repositon forceps with stepped tips modified 95 mm</p>	
<p>VC071R Repositon forceps modified 135 mm</p>	
<p>VC072R Repositon forceps modified 200 mm</p>	
<p>F0116R Repositon forceps 170 mm</p>	
<p>F0123R Forceps with ratchet fixation 140 mm</p>	
<p>F0124R Forceps with thread fixation 170 mm</p>	
<p>F0125R Forceps with thread fixation 235 mm</p>	
<p>F0106R Repositon forceps with drill guide for Kirschner wires up to 1.0 mm diameter 170 mm</p>	

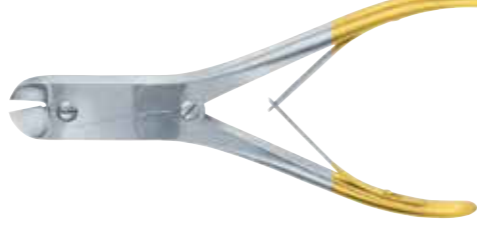

<p>FO169R – FO171R Self centering forceps with thread fixation 145 mm. 190 mm. 240 mm</p>	
<p>FO180R Bone holding forceps Verbrugge type 175 mm</p>	
<p>FO181R Bone holding forceps with lip joint Verbrugge type 255 mm</p>	
<p>FO153R Patella forceps 185 mm</p>	
<p>FO412R Bone rongeur Luer type</p>	
<p>FO620R Bone rongeur Liston type 140 mm</p>	
<p>Wire Extension</p>	
<p>LX175S Bending iron for boring wires up to 2.7 mm diameter 120 mm</p>	
<p>LX180S Bending iron for boring wires up to 3.0 mm diameter Wagner type 300 mm</p>	

<p>KY204R Wire guide 240 mm</p>	
<p>KY205R Wire guide 225 mm</p>	
<p>KY220S Wire tightener with moveable tip for wires up to 1.0 mm diameter Loute type 220 mm</p>	
<p>KY225R Wire tightener and twisting forceps 270 mm</p>	
<p>BM111R Wire twister 175 mm</p>	
<p>LX172R Wire holding forceps 190 mm</p>	
<p>LX174R Vise grip 200 mm</p>	
<p>LX176R Holding forceps with lateral jaws</p>	





<p>DP501R Wire cutter up to 1.5 mm diameter</p>	
<p>DP505R Wire cutter up to 1.5 mm diameter</p>	
<p>LX156R Wire cutter up to 3.0 mm diameter</p>	
<p>LX159R Wire cutter up to 2.0 mm diameter</p>	
<p>LX164R Cutter up to 6.0 mm diameter</p>	
<p>LX165R Cutter up to 3.0 mm diameter</p>	

Mallets and Chisels

<p>FL036R Mallet with interchangeable discs 135 g</p>	
<p>FL044R Mallet Hajek type 135 g</p>	

<p>FL055R Mallet Bergmann type 245 g</p>											
<p>FL101R – FL109R Osteomes Lambotte 4.0 mm – 15.0 mm width 125 mm long</p>	<table border="1"> <tr> <td>FL101R</td> <td>4 mm</td> </tr> <tr> <td>FL102R</td> <td>6 mm</td> </tr> <tr> <td>FL104R</td> <td>8 mm</td> </tr> <tr> <td>FL106R</td> <td>10 mm</td> </tr> <tr> <td>FL109R</td> <td>15 mm</td> </tr> </table>	FL101R	4 mm	FL102R	6 mm	FL104R	8 mm	FL106R	10 mm	FL109R	15 mm
FL101R	4 mm										
FL102R	6 mm										
FL104R	8 mm										
FL106R	10 mm										
FL109R	15 mm										
											
<p>FL441R – FL443R Spongiosa gouges Lexer type 5.0 mm – 10.0 mm</p>											

Periosteal Elevators

<p>FK317R Periosteal Elevator 185 mm 3.0 mm</p>	
<p>FK318R Periosteal Elevator 190 mm 6.0 mm</p>	
<p>FK319R Periosteal Elevator 190 mm 6.0 mm</p>	
<p>FK321R Periosteal Elevator 190 mm 6.0 mm</p>	
<p>FK323R Periosteal Elevator 175 mm 13.0 mm</p>	

Aesculap® Veterinary Osteosynthesis

Osteosynthesis Sets

FK324R
Periosteal Elevator 190 mm 14.0 mm



FK300R
Periosteal Elevator Williger type 160 mm 6.0 mm



Bone Levers

FK117R
Bone lever 160 mm 6.0 mm



FK113R
Bone lever 150 mm 4.5 mm



FK170R
Bone lever 220 mm 16 mm



FK171R
Bone lever 240 mm 17 mm



FK188R
Bone lever 230 mm 43.0 mm



Other instruments on request



Osteosynthesis Set Mini Fragments | 1.5 mm/2.0 mm/2.4 mm

VB401

Art. No.	Number	Name	Hole	Length mm	Art. No.	Number	Name
VN144S	1	DC-plate 1.5	4	20	VC070R	1	Reposition forceps 95 mm
VN146S	1	DC-plate 1.5	6	30	VC071R	2	Reposition forceps 135 mm
VN148S	1	DC-plate 1.5	8	40	VC050R	1	Neutral drill guide 2.0
VN154S	1	DC-plate 2.0	4	22	VC051R	1	Compression drill guide 2.0
VN156S	1	DC-plate 2.0	6	32	VC052R	1	Neutral drill guide 2.4
VN158S	1	DC-plate 2.0	8	42	VC053R	1	Compression drill guide 2.4
VN160S	1	DC-plate 2.0	10	52	VC058R	1	Drill Guide handle
VN162S	1	DC-plate 2.0	12	62	VC060R	1	Drill sleeve 1.1/1.5
VN176S	1	DC-plate 2.4	6	45	VC061R	1	Drill sleeve 1.5/2.0
VN178S	1	DC-plate 2.4	8	59	VC062R	1	Drill sleeve 1.8/2.4
VN180S	1	DC-plate 2.4	10	73	LS206R	1	Bending iron
VN182S	1	DC-plate 2.4	12	87	LS207R	1	Bending iron
VN184S	1	DC-plate 2.4	14	101	VC030R	1	Drill AO-shaft 1.1
VB161S	3	Screw	1.5 mm	6	VC031R	1	Drill AO-shaft 1.5
VB162S	3	Screw	1.5 mm	7	VC032R	1	Drill AO-shaft 1.8
VB163S	3	Screw	1.5 mm	8	VC033R	1	Drill AO-shaft 2.0
VB164S	3	Screw	1.5 mm	9	VC034R	1	Drill AO-shaft 2.4
VB165S	3	Screw	1.5 mm	10	GC437R	1	Tap dental shaft 1.5
VB166S	3	Screw	1.5 mm	11	GC438R	1	Tap dental shaft 2.0
VB167S	3	Screw	1.5 mm	12	VC042R	1	Tap AO Shaft 2.4
VB168S	3	Screw	1.5 mm	14	GC475R	1	T-handle AO-shaft
VB421S	3	Screw	2.0 mm	6	GC407R	1	Handle dental shaft
VB423S	3	Screw	2.0 mm	8	LS042R	1	Depth gauge
VB425S	3	Screw	2.0 mm	10	LS005R	1	Screw driver
VB427S	3	Screw	2.0 mm	12	LS007R	1	Screw holding sheath
VB428S	3	Screw	2.0 mm	14	VB408R	1	Screw rack
VB429S	3	Screw	2.0 mm	16	VB410R	1	Rack
VB430S	3	Screw	2.0 mm	18	VB411R	1	Rack
VB431S	3	Screw	2.0 mm	20	JN095	1	Container
VB471S	3	Screw	2.4 mm	6	JF284200	1	Tray
VB473S	3	Screw	2.4 mm	8	JG285R	1	Tray with lid
VB475S	3	Screw	2.4 mm	10	JF148R	2	Mini tray
VB477S	3	Screw	2.4 mm	12	JK091	2	Sterile filter
VB478S	3	Screw	2.4 mm	14	JG381800	1	Lid for tray
VB479S	3	Screw	2.4 mm	16			
VB480S	3	Screw	2.4 mm	18			
VB481S	3	Screw	2.4 mm	20			
VB482S	3	Screw	2.4 mm	22			
VB483S	3	Screw	2.4 mm	24			
VB484S	3	Screw	2.4 mm	26			
VB485S	3	Screw	2.4 mm	28			

Osteosynthesis Set Mini Fragments



Osteosynthesis Set Small Fragments / Large Fragments | 2.7 mm / 3.5 mm / 3.5 mm broad VB402

Art. No.	Number	Name	Hole	Length mm	Art. No.	Number	Name
VN196S	1	DC-plate 2.7	6	52	VC054R	1	Neutral drill guide 2.7
VN198S	1	DC-plate 2.7	8	68	VC055R	1	Compression drill guide 2.7
VN200S	1	DC-plate 2.7	10	84	VC056R	1	Neutral drill guide 3.5
VN202S	1	DC-plate 2.7	12	100	VC057R	1	Compression drill guide 3.5
VN218S	1	DC-plate 3.5	8	98	VC058R	1	Drill Guide handle
VN220S	1	DC-plate 3.5	10	122	VC063R	1	Drill sleeve 2.0/2.7
VN222S	1	DC-plate 3.5	12	146	VC064R	1	Drill sleeve 2.5/3.5
VN238S	1	DC-plate 3.5	8	98	VC068R	2	Bending iron Spies type
VN240S	1	DC-plate 3.5	10	122	VC033R	1	Drill AO-shaft 2.0
VN242S	1	DC-plate 3.5	12	146	VC035R	1	Drill AO-shaft 2.5
VB533S	3	Screw	2.7 mm	8	VC036R	1	Drill AO-shaft 2.7
VB535S	3	Screw	2.7 mm	10	VC037R	1	Drill AO-shaft 3.5
VB537S	3	Screw	2.7 mm	12	VC043R	1	Tap AO-shaft 2.7
VB538S	3	Screw	2.7 mm	14	VC044R	1	Tap AO-shaft 3.5
VB539S	3	Screw	2.7 mm	16	VC071R	2	Reposition forceps 135 mm
VB540S	3	Screw	2.7 mm	18	VC072R	1	Reposition forceps 205 mm
VB541S	3	Screw	2.7 mm	20	LS044R	1	Depth gauge
VB542S	3	Screw	2.7 mm	22	LS002R	1	Screw driver
VB543S	3	Screw	2.7 mm	24	LS008R	1	Screw holding sheath
VB544S	3	Screw	2.7 mm	26	GC475R	1	T-handle AO-shaft
VB545S	3	Screw	2.7 mm	28	VB409R	1	Screw rack
VB546S	3	Screw	2.7 mm	30	VB412R	1	Rack
VB565S	3	Screw	3.5 mm	10	VB413R	1	Rack
VB567S	3	Screw	3.5 mm	12	VB414R	1	Rack
VB568S	3	Screw	3.5 mm	14	JN096	1	Container
VB569S	3	Screw	3.5 mm	16	JF282R	1	Tray
VB570S	3	Screw	3.5 mm	18	JF289R	1	Lid for tray
VB571S	3	Screw	3.5 mm	20	JF148R	1	Mini tray
VB572S	3	Screw	3.5 mm	22	JK091	2	Sterile filter
VB573S	3	Screw	3.5 mm	24			
VB574S	3	Screw	3.5 mm	26			
VB575S	3	Screw	3.5 mm	28			
VB576S	3	Screw	3.5 mm	30			
VB577S	3	Screw	3.5 mm	32			
VB579S	3	Screw	3.5 mm	36			
VB581S	3	Screw	3.5 mm	40			

Osteosynthesis Set Small Fragments/Large Fragments



Osteosynthesis Set Wires and Cerclages

VB403

Art. No.	Number	Name	Length mm
VC071R	2	Reposition forceps	135
FR103R	1	Handle with three jaw chuck	140
DP505R	1	Wire cutter	160
LX130S	10	K-wire 1.0 mm	150
LX132S	10	K-wire 1.2 mm	150
LX135S	10	K-wire 1.5 mm	150
LX140S	10	K-wire 2.0 mm	150
KY004S	1	Cerclage 0.4 mm	10 m
KY008S	1	Cerclage 0.8 mm	10 m
KY010S	1	Cerclage 1.0 mm	10 m
JN094	1	Container	
JG386R	1	Tray with lid	
VB415R	1	Rack	
JK091	2	Sterile filter	



Sterile Container

JN092

Container 313 x 190 x 46
Inside dimension 277 x 176 x 20

JN094

Container 313 x 190 x 65
Inside dimension 277 x 176 x 39

JN095

Container 313 x 190 x 92
Inside dimension 277 x 176 x 66

JN096

Container 313 x 190 x 130
Inside dimension 277 x 176 x 104

JK091

Sterile filter double packed



Trays

JF148R
Tray for small parts 145 x 44 x 25
Inside dimension 140 x 39 x 18



JG386R
Tray with lid 274 x 172 x 30
Inside dimension 267 x 170 x 34



JG285R
Tray with lid 274 x 172 x 60
Inside dimension 258 x 170 x 53



JF264R
Tray with lid 274 x 171 x 42
Inside dimension 258 x 170 x 34



JF282R
Tray without lid 270 x 171 x 93
Inside dimension 267 x 169 x 91



JF289R
Lid for JF282R



Storage Devices

VB408R
Screw rack for 1.5 – 2.0 – 2.4
for JF282R

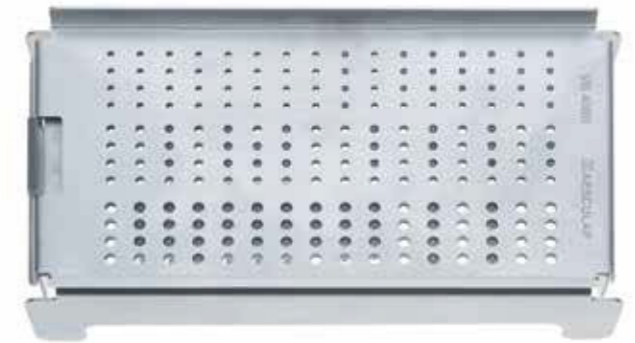

VB409R
Screw rack for 2.7 – 3.5
for JF288R



LX002R
Rack for Kirschner boring wire up to 150 mm
170 x 92 x 25 mm

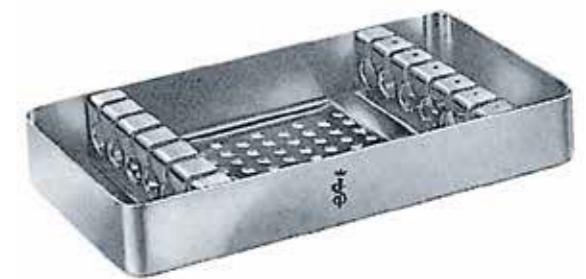

LX001R
Rack for Kirschner boring wire up to 310 mm
315 x 195 x 60 mm

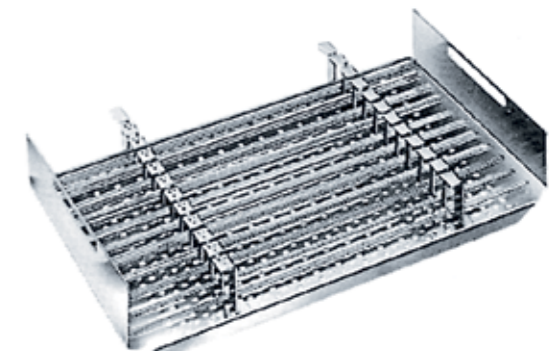

Index

Art. No.	Page	Art. No.	Page	Art. No.	Page	Art. No.	Page	Art. No.	Page	Art. No.	Page	Art. No.	Page	Art. No.	Page
BM111R	37	GC355R	7, 26	KY100S	23	LB064S	6	LM406S	13	LN939S	10	LS201S	31	LX134S	22
DP501R	38	GC405R	33	KY204R	37	LB065S	6	LM407S	13	LN940S	10	LS202S	31	LX135S	22, 46
DP505R	38, 46	GC407R	33, 42	KY205R	37	LB066S	6	LM408S	13	LN942S	10	LS204	32	LX136S	22
FK113R	40	GC431R	7, 27	KY220S	37	LB067S	6	LM409S	13	LN944S	10	LS205R	31	LX137S	22
FK117R	40	GC437R	7, 27, 42	KY225R	37	LB068S	6	LM410S	13	LN946S	10	LS206R	31, 42	LX138S	22
FK170R	40	GC438R	7, 27, 42	LA114S	5	LB070S	6	LM411S	13	LN948S	10	LS207R	31, 42	LX140S	22, 46
FK171R	40	GC440R	7, 27	LA116S	5	LB072S	6	LM412S	13	LN950S	13	LS210	32	LX142S	22
FK188R	40	GC454R	7, 26	LA118S	5	LB076S	6	LM414S	13	LN951S	13	LS212	32	LX145S	22
FK300R	40	GC458R	7	LA120S	5	LB080S	6	LM416S	13	LN952S	13	LS214	32	LX146S	22
FK317R	39	GC461R	7, 26	LA122S	5	LB250S	6	LN021S	18	LN953S	13	LS216	32	LX156R	38
FK318R	39	GC462R	7, 26	LA124S	5	LB252S	6	LN022S	18	LN956S	11	LS218R	31	LX159R	38
FK319R	39	GC464R	7, 26	LA126S	5	LB254S	6	LN023S	18	LN957S	11	LS220	32	LX164R	38
FK321R	39	GC475R	33, 42, 44	LA128S	5	LB256S	6	LN024S	18	LN959S	11	LS222	32	LX165R	38
FK323R	39	GC481R	7, 26	LA130S	5	LB258S	6	LN025S	18	LN960S	11	LS224	32	LX172R	37
FK324R	40	GC482R	7, 26	LA132S	5	LB260S	6	LN027S	18	LN962S	11	LS226	32	LX174R	37
FL036R	38	GC484R	7, 26	LA134S	5	LB262S	6	LN030S	17	LN964S	11	LX001R	49	LX175S	36
FL044R	38	JF148R	42, 44, 48	LA136S	5	LB264S	6	LN040S	17	LN966S	11	LX002R	49	LX176R	37
FL055R	39	JF264R	48	LA138S	5	LB266S	6	LN155S	14	LN968S	11	LX008S	22	LX180S	36
FL101R – FL109R	39	JF282R	44, 48	LA140S	5	LB268S	6	LN156S	14	LN972S	11	LX010S	22	LX202S	34
FL102R	39	JF289R	44, 48	LA142S	5	LB270S	6	LN157S	14	LN973S	11	LX012S	22	LX203R	34
FL104R	39	JF284200	42	LA144S	5	LB275S	6	LN158S	14	LN974S	11	LX014S	22	LX913S	22
FL106R	39	JG285R	42, 48	LA146S	5	LB280S	6	LN166S	14	LN975S	12	LX015S	22	LX917S	22
FL109R	39	JG386R	46, 48	LA148S	5	LB285S	6	LN168S	14	LN976S	12	LX016S	22	LX923S	22
FL441R – FL443R	39	JG381800	42	LA150S	5	LB290S	6	LN170S	14	LN977S	12	LX017S	22	LX927S	22
FO106R	35	JK091	42, 44, 46, 47	LA152S	5	LB295S	6	LN172S	14	LN980S	12	LX018S	22	LX953S	22
FO116R	35	JN092	47	LA154S	5	LB300S	6	LN174S	14	LN981S	12	LX020S	22	LX957S	22
FO123R	35	JN094	46, 47	LA156S	5	LB350S	6	LN176S	14	LN983S	12	LX022S	22	VB161S	4, 42
FO124R	35	JN095	42, 47	LA158S	5	LB352S	6	LN178S	14	LN984S	12	LX025S	22	VB162S	4, 42
FO125R	35	JN096	44, 47	LA160S	5	LB354S	6	LN180S	14	LN986S	15	LX030S	22	VB163S	4, 42
FO153R	36	KX110S	23	LA195S	6	LB356S	6	LN221S	17	LN988S	15	LX032S	22	VB164S	4, 42
FO169R – FO171R	36	KX115S	23	LA197S	6	LB358S	6	LN222S	17	LN990S	15	LX034S	22	VB165S	4, 42
FO180R	36	KX120S	23	LA220S	6	LB360S	6	LN223S	17	LN992S	16	LX035S	22	VB166S	4, 42
FO181R	36	KX125S	23	LA225S	6	LB362S	6	LN224S	17	LN993S	16	LX036S	22	VB167S	4, 42
FO412R	36	KX225S	23	LA230S	6	LB364S	6	LN225S	18	LN994S	17	LX038S	22	VB168S	4, 42
FO620R	36	KX230S	23	LA235S	6	LB366S	6	LN278S	14	LN995S	17	LX040S	22	VB169S	4
FR103R	33, 46	KX235S	23	LA240S	6	LB368S	6	LN903S	15	LN996S	17	LX042S	22	VB170S	4
GC002R	7, 26	KX245S	23	LA245S	6	LB370S	6	LN904S	15	LN997S	17	LX045S	22	VB171S	4
GC004R	7, 26	KX250S	23	LA250S	6	LB372S	6	LN905S	15	LS001R	7, 32	LX047S	22	VB408R	42, 49
GC006R	7, 26	KX255S	23	LA255S	6	LB375S	6	LN906S	15	LS002R	7, 32, 44	LX098S	22	VB409R	44, 49
GC007R	7	KX310S	23	LA260S	6	LB380S	6	LN910S	16	LS003R	7, 32	LX100S	22	VB410R	42
GC009R	7, 26	KX325S	23	LA265S	6	LB385S	6	LN911S	16	LS005R	7, 32, 42	LX108S	22	VB411R	42
GC010R	7, 26	KX330S	23	LA270S	6	LB390S	6	LN914S	15	LS007R	32, 42	LX110S	22	VB412R	44
GC012R	7, 26	KX345S	23	LA280S	6	LB395S	6	LN915S	15	LS008R	33, 44	LX112S	22	VB413R	44
GC013R	7, 26	KX350S	23	LB050S	6	LB400S	6	LN916S	15	LS037R	34	LX114S	22	VB414R	44
GC014R	26	KX360S	23	LB052S	6	LM304S	14	LN920S	16	LS040R	34	LX115S	22	VB415R	46
GC016R	26	KY004S	23, 46	LB054S	6	LM305S	14	LN921S	16	LS042R	7, 34, 42	LX116S	22	VB421S	4, 42
GC319R	7, 26	KY005S	23	LB056S	6	LM306S	14	LN923S	15	LS044R	7, 34, 44	LX117S	22	VB423S	4, 42
GC323R	7, 26	KY006S	23	LB057S	6	LM307S	14	LN924S	15	LS047R	7, 34	LX118S	22	VB425S	4, 42
GC332R	7, 27	KY007S	23	LB058S	6	LM308S	14	LN925S	15	LS059R	33	LX120S	22	VB427S	4, 42
GC335R	7, 27	KY008S	23, 46	LB059S	6	LM309S	14	LN926S	15	LS076S	30	LX122S	22	VB428S	4, 42
GC340R	7, 27	KY009S	23	LB060S	6	LM310S	14	LN930S	16	LS090R	30	LX125S	22	VB429S	4, 42
GC344R	7, 27	KY010S	23, 46	LB061S	6	LM312S	14	LN931S	16	LS096R	30	LX128S	22	VB430S	4, 42
GC346R	7, 27	KY012S	23	LB062S	6	LM404S	13	LN934S	15	LS097R	30	LX130S	22, 46	VB431S	4, 42
GC354R	7, 26	KY015S	23	LB063S	6	LM405S	13	LN936S	15	LS099R	33	LX132S	22, 46	VB432S	4

Index

Art. No.	Page	Art. No.	Page	Art. No.	Page	Art. No.	Page	Art. No.	Page
VB433S	4	VB574S	5, 44	VC429S	4	VC570S	5	VN198S	12, 44
VB434S	4	VB575S	5, 44	VC430S	4	VC571S	5	VN199S	12
VB435S	4	VB576S	5, 44	VC431S	4	VC572S	5	VN200S	12, 44
VB436S	4	VB577S	5, 44	VC432S	4	VC573S	5	VN201S	12
VB437S	4	VB579S	5, 44	VC433S	4	VC574S	5	VN202S	12, 44
VB438S	4	VB581S	5, 44	VC434S	4	VC575S	5	VN203S	12
VB439S	4	VB583S	5	VC435S	4	VC576S	5	VN204S	12
VB440S	4	VC030R	7, 26, 42	VC436S	4	VC577S	5	VN206S	19
VB471S	4, 42	VC031R	7, 26, 42	VC437S	4	VC579S	5	VN214S	12
VB473S	4, 42	VC032R	7, 26, 42	VC438S	4	VC581S	5	VN215S	12
VB475S	4, 42	VC033R	7, 26, 42, 44	VC439S	4	VC583S	5	VN216S	12
VB477S	4, 42	VC034R	7, 26, 42	VC440S	4	VN144S	10, 42	VN217S	12
VB478S	4, 42	VC035R	7, 26, 44	VC471S	4	VN145S	10	VN218S	12, 44
VB479S	4, 42	VC036R	7, 26, 44	VC473S	4	VN146S	10, 42	VN219S	12
VB480S	4, 42	VC037R	7, 26, 44	VC475S	4	VN147S	10	VN220S	12, 44
VB481S	4, 42	VC040R	7, 27	VC477S	4	VN148S	10, 42	VN221S	12
VB482S	4, 42	VC041R	7, 27	VC478S	4	VN154S	10, 42	VN222S	12, 44
VB483S	4, 42	VC042R	7, 27, 42	VC479S	4	VN155S	10	VN224S	12
VB484S	4, 42	VC043R	7, 27, 44	VC480S	4	VN156S	10, 42	VN226S	19
VB485S	4, 42	VC044R	7, 27, 44	VC481S	4	VN157S	10	VN227S	19
VB486S	4	VC050R	30, 42	VC482S	4	VN158S	10, 42	VN228S	19
VB487S	4	VC051R	30, 42	VC483S	4	VN159S	10	VN229S	19
VB488S	4	VC052R	30, 42	VC484S	4	VN160S	10, 42	VN230S	19
VB489S	4	VC053R	30, 42	VC485S	4	VN161S	10	VN231S	19
VB490S	4	VC054R	30, 44	VC486S	4	VN162S	10, 42	VN236S	13
VB491S	4	VC055R	30, 44	VC487S	4	VN163S	10	VN237S	13
VB531S	5	VC056R	30, 44	VC488S	4	VN164S	10	VN238S	13, 44
VB533S	5, 44	VC057R	30, 44	VC489S	4	VN165S	10	VN239S	13
VB535S	5, 44	VC058R	30, 42, 44	VC490S	4	VN166S	10	VN240S	13, 44
VB537S	5, 44	VC060R	30, 42	VC491S	4	VN167S	10	VN241S	13
VB538S	5, 44	VC061R	30, 42	VC531S	5	VN168S	10	VN242S	13, 44
VB539S	5, 44	VC062R	30, 42	VC533S	5	VN170S	14	VN244S	13
VB540S	5, 44	VC063R	30, 44	VC535S	5	VN171S	14		
VB541S	5, 44	VC064R	30, 44	VC537S	5	VN174S	11		
VB542S	5, 44	VC068R	31, 44	VC538S	5	VN175S	11		
VB543S	5, 44	VC070R	35, 42	VC539S	5	VN176S	11, 42		
VB544S	5, 44	VC071R	35, 42, 44, 46	VC540S	5	VN177S	11		
VB545S	5, 44	VC072R	35, 44	VC541S	5	VN178S	11, 42		
VB546S	5, 44	VC161S	4	VC542S	5	VN179S	11		
VB547S	5	VC162S	4	VC543S	5	VN180S	11, 42		
VB548S	5	VC163S	4	VC544S	5	VN181S	11		
VB549S	5	VC164S	4	VC545S	5	VN182S	11, 42		
VB550S	5	VC165S	4	VC546S	5	VN183S	11		
VB551S	5	VC166S	4	VC547S	5	VN184S	11, 42		
VB563S	5	VC167S	4	VC548S	5	VN185S	11		
VB564S	5	VC168S	4	VC549S	5	VN186S	11		
VB565S	5, 44	VC169S	4	VC550S	5	VN190S	19		
VB567S	5, 44	VC170S	4	VC551S	5	VN191S	19		
VB568S	5, 44	VC171S	4	VC563S	5	VN192S	19		
VB569S	5, 44	VC421S	4	VC564S	5	VN193S	19		
VB570S	5, 44	VC423S	4	VC565S	5	VN194S	12		
VB571S	5, 44	VC425S	4	VC567S	5	VN195S	12		
VB572S	5, 44	VC427S	4	VC568S	5	VN196S	12, 44		
VB573S	5, 44	VC428S	4	VC569S	5	VN197S	12		

B. Braun Vet Care GmbH | Am Aesculap-Platz | 78532 Tuttlingen | Germany
Fax +49 (0) 74 61 715 12 | info@bbraun-vetcare.de | www.bbraun-vetcare.com

Aesculap – a B. Braun company

The main product trademark 'Aesculap' is a registered trademark of Aesculap AG.

Subject to technical changes. All rights reserved. This brochure may only be used for the exclusive purpose of obtaining information about our products. Reproduction in any form partial or otherwise is not permitted.

Brochure No. V08702

0315/1.0/4